交通部觀光署花東縱谷國家風景區管理處
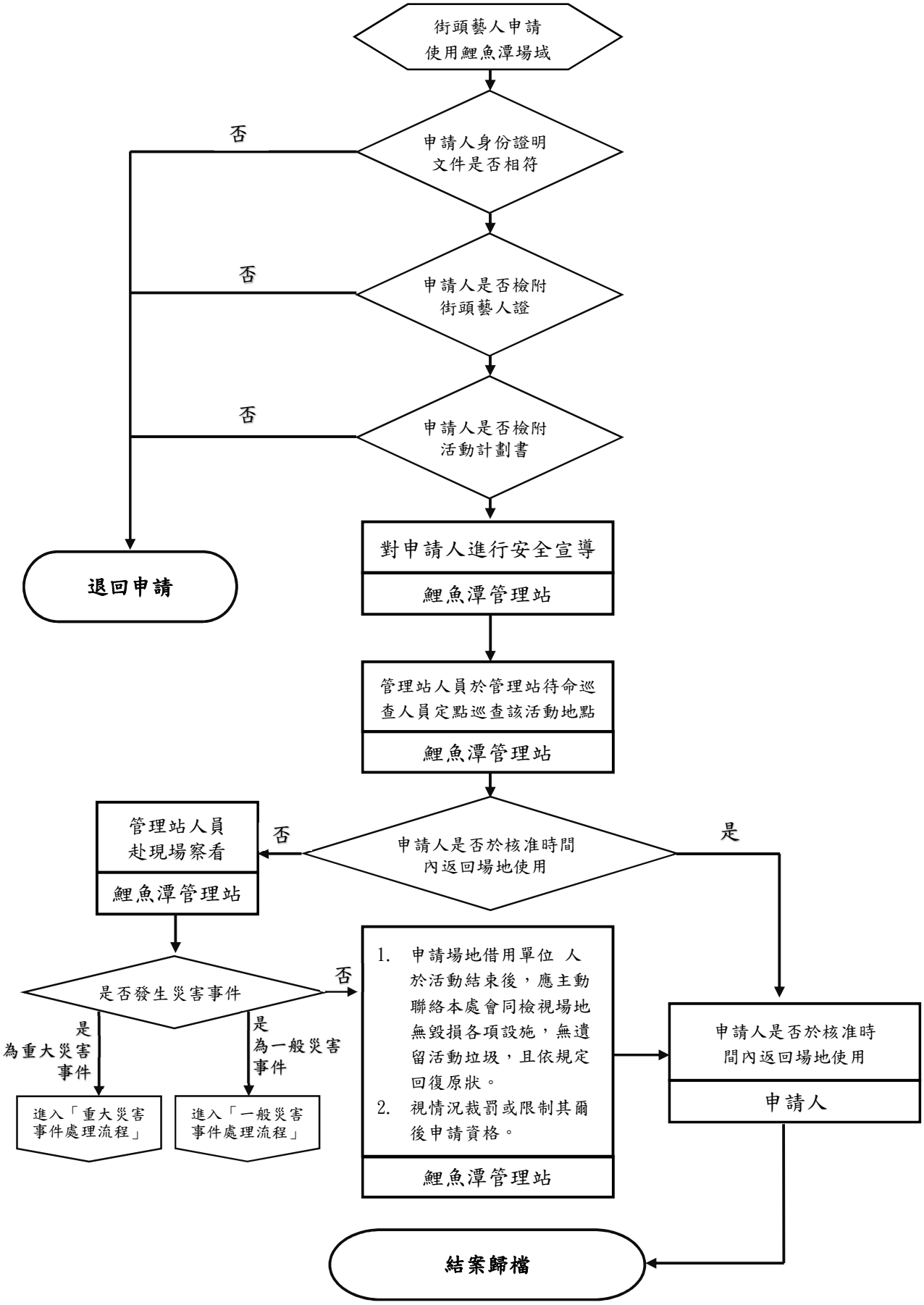
鯉魚潭管理站街頭藝人場地借用申請流程圖